#arezzi campo

campo

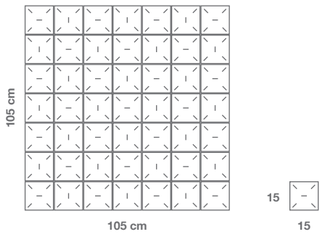

#arezzi _ Campo Avorio

#arezzi _ Campo Corallo

75 cm

75 cm

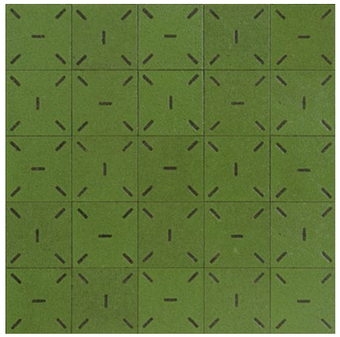

CPVE1 | Campo Verde

75 cm

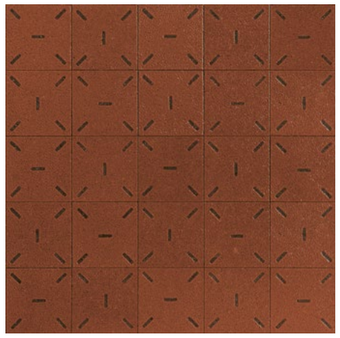

CPCO1 | Campo Corallo

75 cm

CPAV1 | Campo Avorio

Campo
#arezzi

105 cm

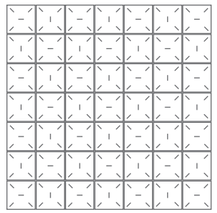

105 cm

15

15

Su richiesta è possibile personalizzare colori e formati.
On request it's possible to customize colours and size.

Campo

Codice *Code*	**Descrizione** *Description*	**Formati** *Sizes*	**Spessore** *Thickness*	**Peso** *Weight*
CPVE1	**Campo Verde**	**15 x 15 cm** _ 6" x 6"	**1 cm** _ 0,4"	**30 kg/mq** _ *2,7 kg/sqft*
CPCO1	**Campo Corallo**			
CPAV1	**Campo Avorio**			

fuga consigliata _ *suggested grout*

Codice *Code*	**Suggeriamo fuga resina-cemento** *We suggest resin-cement grout*		**Giunto** *Joint*
Campo Verde	**fugabella color 11 kerakoll**	**Confezione** *Pack* **3 kg**	**2 mm** _ 0,08"
Campo Corallo			
Campo Avorio			

consumo fuga _ *grout coverage*

Formati *Sizes*	**Spessore** *Thickness*	**Quantità** *Quantity*
15 x 15 cm 6" x 6"	**1 cm** _ 0,4"	**0,50 kg/mq** *0,047 kg/sqft*

utilizzi _ *uses*

Pavimento interno *Interior floor*	**Rivestimento interno** *Interior walls*	**Pavimento esterno** *External floor*	**Rivestimento esterno** *External walls*	**Ambienti ad elevata umidità** *High humidity spaces*	**Ambienti ad elevata calpestabilità** *High foot traffic*
Adatto *Suitable*	**Adatto** *Suitable*	**Adatto** *Suitable*	**Adatto** *Suitable*	**Adatto** Suitable	**Adatto** Suitable